

Patient report

Bio-Rad DATE: 09/09/2019
D-10 TIME: 02:22 PM
S/N: #DJ4I016123 Software version: 4.30-2
Sample ID: 10558131
Injection date 09/09/2019 02:17 PM
Injection #: 7 Method: HbA1c
Rack #: --- Rack position: 5

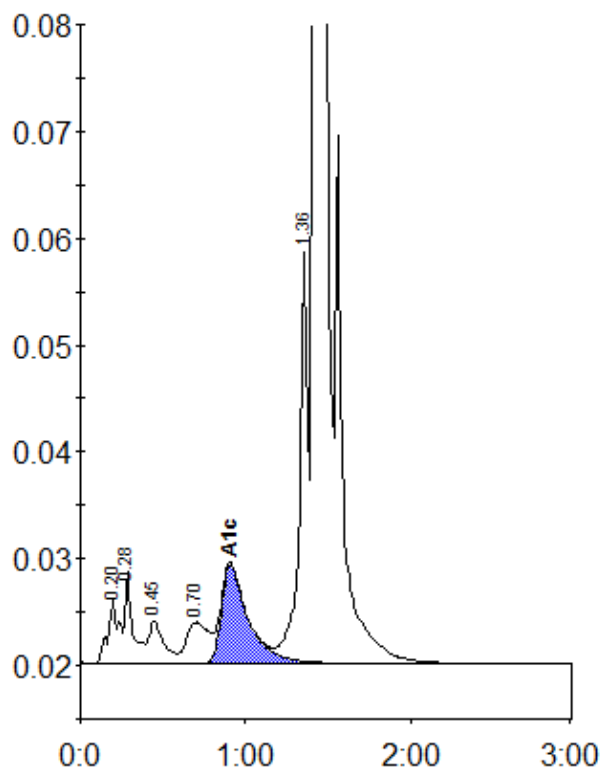

Peak table - ID: 10558131

| Peak | R.time | Height | Area | Area % |
|-------------|--------|---------|---------|--------|
| A1a | 0.20 | 5879 | 27814 | 1.1 |
| A1b | 0.28 | 8476 | 27535 | 1.1 |
| F | 0.45 | 3883 | 24970 | 1.0 |
| LA1c/CHb-1 | 0.70 | 3824 | 36194 | 1.4 |
| A1c | 0.91 | 9259 | 103567 | 5.6 |
| P3 | 1.36 | 38473 | 136287 | 5.3 |
| A0 | 1.42 | 713765 | 2210970 | 86.1 |
| Total Area: | | 2567337 | | |

| Concentration: | % |
|----------------|-----|
| A1c | 5.6 |